



**COMMITTEE OF THE WHOLE AGENDA**  
**July 20, 2015 - 5:30 PM**  
**City Hall Council Chambers**

---

**Committee of the Whole Meeting**

1. Clay County Jail Project Update \_\_\_\_\_
2. City Manager Reports \_\_\_\_\_

Upon request, accommodations for individuals with disabilities, language barriers, or other needs to allow participation in City Council meetings will be provided. To arrange assistance, call the City Clerk's office at 218.299.5166 (voice) or 711 (TDD/TTY).

Visit our website at [www.cityofmoorhead.com](http://www.cityofmoorhead.com)





# Mayor and Council Communication

---

July 20, 2015

Page 1 of 1

**SUBJECT:** Clay County Jail Project Update

**RECOMMENDATION:** The Mayor and City Council are asked to receive an update from Clay County regarding the planning for a new Clay County Jail facility.

**BACKGROUND / KEY POINTS:** The City Council, County Commission, and Moorhead School Board met in joint session on March 2, 2015 to review proposed County and School projects, including the proposed Clay County Jail. This evening's presentation will provide an update on the following jail-related topics:

- Update on Clay County Jail site planning and building design
- Status of neighborhood property acquisition offers and commitments
- Overview of the path forward for the project

Kevin Campbell, Clay County Commissioner; and Brian Berg, Clay County Administrator, will provide the presentation and answer Council questions. Presentation materials will be provided at the Committee of the Whole meeting.

**FINANCIAL CONSIDERATIONS:** None.

**VOTING REQUIREMENTS:** Not Applicable

*Disclaimer: Voting requirements may be subject to changes in the law, parliamentary procedural matters, or other unforeseen issues. The City Attorney provides opinion on questions of voting requirements in accordance with the Moorhead City Code, Minnesota State Statutes, and parliamentary procedure.*

Respectfully Submitted:

A handwritten signature in black ink, appearing to read "Michael J. Redlinger".

Michael J. Redlinger  
City Manager

**Department:** Administration  
**Prepared by:** Michael Redlinger, City Manager

**Attachments:** N/A

# Area North of the Courthouse Campus

Agenda Item #1.

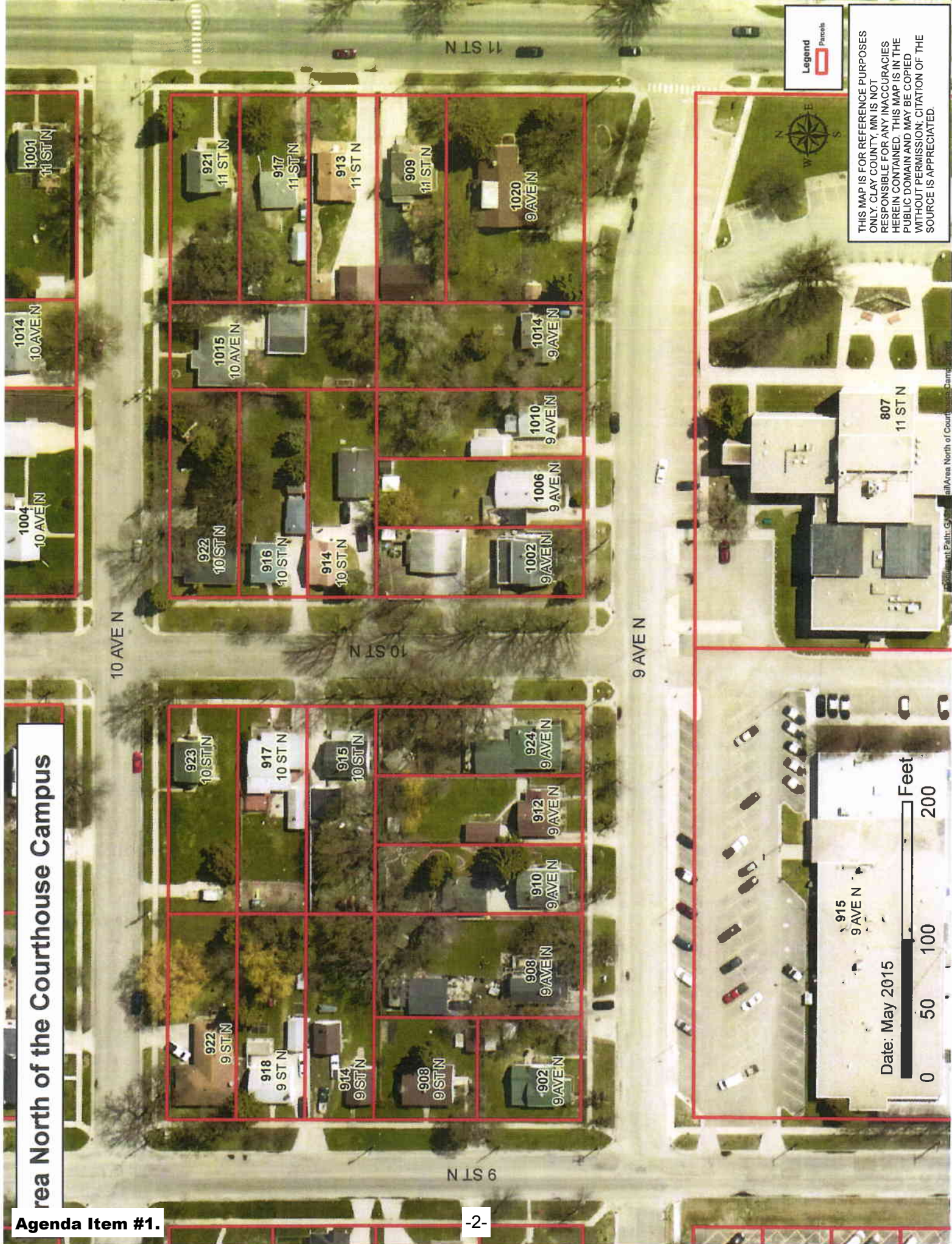

Legend  
Parcel

THIS MAP IS FOR REFERENCE PURPOSES ONLY. CLAY COUNTY, MN IS NOT RESPONSIBLE FOR ANY INACCURACIES HEREIN CONTAINED. THIS MAP IS IN THE PUBLIC DOMAIN AND MAY BE COPIED WITHOUT PERMISSION; CITATION OF THE SOURCE IS APPRECIATED.

Date: May 2015

0 50 100 200 Feet